

BACOLOR AT A GLANCE

Date Founded: 1576
Founder: Guillermo Manabat
Province: Pampanga
No. of Barangays: 21
Urban Barangays: ➤ Cabambangan

(Poblacion/Business District)
 ➤ Calibutbut
 (Industrial Area /
 Ecozone)
 ➤ San Vicente
 ➤ Sta. Ines
 ➤ Cabalantian
 ➤ Cabetican

Income Classification: Third Class

❖ Geographic Location and Physical Characteristics

Villa de Bacolor is located at the heart of Pampanga and is bounded on the north by Porac and Angeles City, approximately six kilometers away in the east by the province's Capital City, San Fernando, west by Sta. Rita and Guagua and south, by Minalin and Sto.Tomas. As to political subdivision, it is part of the Third District of Pampanga Province together with the municipalities of Arayat, Mexico, Sta. Ana and the City of San Fernando. It serves as a linkage in going to the western part of the Province and the Region as well via the Olongapo-Gapan National Road. In terms of size, it ranks 9th among the 19 municipalities. It is located approximately 6 kilometers from the city proper of San Fernando, the provincial capital of Pampanga, the nearest major urban center and the regional seat of government in Central Luzon. Bacolor is a third class municipality that caters to 21 barangays. Bacolor has a total land area of 4,827 hectares (48.27 square kilometers). Land area is composed of 1,800 hectares agricultural, 281.62 hectares residential 43 hectares are rivers, roads, utilities, idle, open and marsh land. The terrain of the town is generally flat composing of several islets isolating four inland barangays from its mainland. It is virtually enclosed by a diking system built by the National Government after the Mt. Pinatubo eruptions to protect neighboring towns from lahar flows. The Mega Dike encloses the Pasig-Potrero River, the Gugu Creek and nine barangays namely: Concepcion, Dolores, Duat, Maliwalu, Parulog, Potrero, San Antonio, and Sta. Barbara within the Mega Dike is the Transverse Dike (dike within the dike) built on the northern portion to lessen the impact of lahar flows in the lower portion of the municipality. Likewise, it will protect the Olongapo-San Fernando-Gapan Road, the only major road linking the provinces of Bataan and Zambales to other provinces in Luzon. On the lower end portion is the Tail Dike located in the boundaries of Sto. Tomas and Minalin enclosing eight barangays: Cabalantian, Cabambangan, San Vicente, Sta. Ines, Cabetican, Talba, Tinajero and Mesalipit. Other bodies of water that traverse Bacolor include Gugu Creek, Potrero Creek, San Antonio Creek and Banlic Creek. Prior to the lahar devastations, Bacolor is basically an agricultural area. Its land belongs to non-forest areas and has a flat terrain and a downward sloping area which was found out to be the result of lahar flows from the Mt. Pinatubo. Some portions are rich source of fine gravel and sand which are good raw materials for construction activities. Today, Bacolor's terrain is higher by 6.5 or more meters due to lahar that buried major portions of the municipality. It is traversed on the west portion by the Pasig-Potrero River where millions of tons of lahar flowed burying 18 of the 21 barangays in the town.

❖ **Total Land Area** - 7,110 hectares

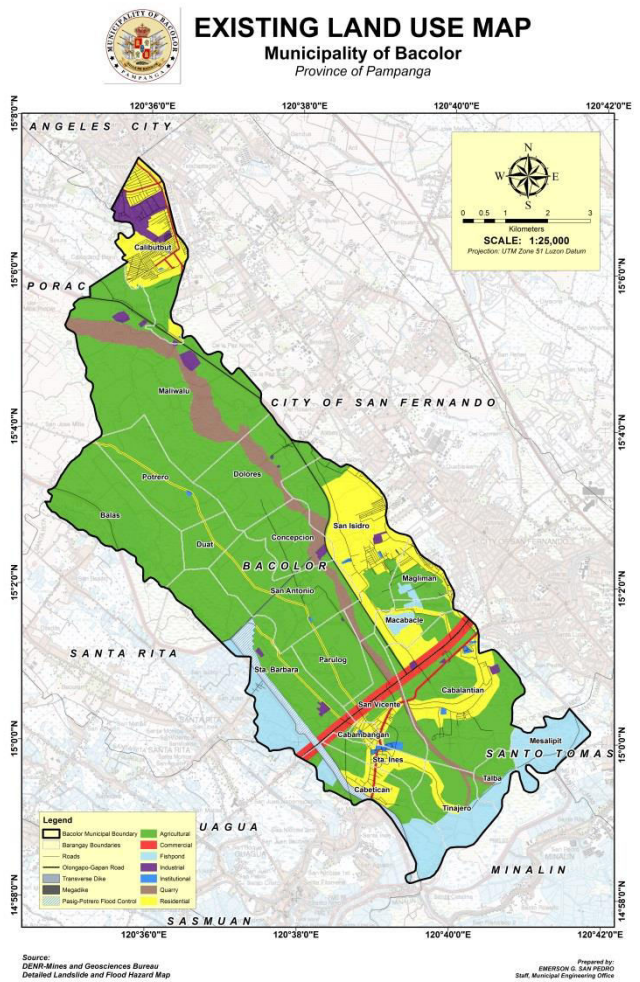

Based on updated data the municipality's agricultural land is estimated at 5,331.197 hectares. Productive area consists about 2,453.50 hectares broken down as follows: Cropland/Corn/High Value crops: 1,255.20 has; Inland Fishpond: 198 has; Sugarcane area is estimated at 983 hectares and Orchard area: 215.30 hectares. As of date, residential and commercial areas have started to be redeveloped for ideal settlements and business purposes. About 120.3914 hectares of agricultural lands have been reclassified in 2005-2015 for residential and commercial purposes. There still remain a total of 2,757.37 hectares buried under lahar deposits and waiting for rehabilitation.

Soil Classification: Angeles Fine Sand

Land Classification: Non –Forest with flat terrain and a downward sloping area

Land Area by Barangay: Total- 7,710 hectares

Barangay	Area (Hectares)
Balas	283.05
Cabalantian	991.09
Cabambangan	45.9
Cabetican	327.06
Calibutubut	387.16
Concepcion	245.00
Dolores	273.77
Duat	132.98
Macabacle	116.27
Magliman	105.53
Maliwalu	1,216.72
Mesalipit	164.93
Parulog	104.22
Potrero	501.10
San Antonio	572.68
San Vicente	224.13
Sta. Barbara	673.71
Sta. Ines	98.90
Talba	126.69
Tinajero	231.19

Population:

Community-based 39,460 (Philippine Statistics Authority 2015 Census)
Community-based 31,508 (NSO 2010)

Population Density: 946 (1990)
184 (1995)
227 (2000)
355 (2007)

No. of Households Community-based 6,986 (2018)
No. of Families Community-based 10,483 (2018)

Estimated Number of Informal Settlers by Barangay (As of May 2019)

BARANGAY	No. of Families	No. of Individuals	Location
1. Calibutbut	19	61	
2. Maliwalu	22	97	along Maliwalu Calibutbut Creek
3. Cabetican			
4. Potrero	<u>13</u> 54	<u>48</u> 206	

Registered Voters 49,247(As of December 2018)

Literacy Rate **98%**

❖ **Economic Activities/Manufacturing, Services, Agriculture, Aquaculture, Furniture**

❖ **Total No. of Farmers 547 as of 2019**

Livelihood : Craft, Livestock Production, Food Processing

Number of Registered Business by Category (As of July 2019): 1,067

Contractor	-	135
Services	-	215
Manufacturer	-	10
Dealer	-	5
Distributor	-	3
Retailer/Wholesaler	-	476
Hotel/Recreation/Resort	-	10
Restaurant	-	2
Carinderia/Eatery	-	83
Apartment	-	77
Real Estate	-	15
School/Institution	-	5
Hospital/Medical Clinic	-	4
Power Plant	-	1
Poultry/Piggery Farm	-	<u>26</u>

Total **1,067**

2015 **2016** **2017** **2018** **2019**

❖ **Total Income/Revenue:**

Internal Revenue Allotment ₱ 69,914,828 ₱ 76,873,596 ₱ 94,196,553 ₱ 100,976,927.04 ₱ 111,000,000.00

Locally Sourced: ₱ 55,245,733.32 ₱ 138,159,697.86 ₱ 58,745,409.7 ₱ 75,630,182.70

❖ **Infrastructure and Utilities**

a. Road Network **96.05 Kms.**

National Roads: 6.6.3 kms

1) Olongapo – Gapan Road: **3.3 kms**

2) Mac Arthur Highway: **3.3 kms**

Provincial Roads: 28.40 kms

Municipal Roads: 1.70 kms

Barangay Roads: 53.85 kms

Mega Dike Access Road: 5.50 kms

b. Combined Length of Bridges: 497.696 mtr

Name of Bridge	Length in Linear Meters
San Isidro Bridge	6.00
Sta. Barbara Bridge I	22.024
Sta. Barbara Bridge (Box Culvert) II	150.80
Parulog Bridge	22.024
Gugu Bridge	22.00
Banlic Bridge	22.02
Magliman Bridge	22.024
Cabetican Bridge I	150.00
Cabetican Bridge (Box Culvert) II	10.00
Gugu Bridge II	6.00
Cabalantian Box Culvert	6.00
Banlic Box Culvert	15.80
Maliwalu Bridge (Eastern portion of Mega Dike)	25.00
Cabalantian Bridge (inside barangay)	6.00
Cabetican Bridge (Box Culvert, inside barangay)	6.00
San Vicente Bridge (Box Culvert, inside	

barangay)	6.00
Tinajero-Talba Bridge	Nda (Damaged by Lahar)
Talba-Mesalipit Bridge	Nda (Damaged by lahar)
San Antonio Box Culvert I	6.00
San Antonio Culvert II	6.00
San Antonio Box Culvert III (near Church)	Nda (Damaged by Lahar)
Dolores Bridge	Nda (Damaged by Lahar)
TOTAL	497.696

b. Telecommunication Facilities

PLDT
DIGITEL
MOBILE NETWORKS

c. Power Plant/Generator: Calibu Power Plant (Calibutbut)

d. Power and Energy Sources:

Pampanga Electric Cooperative II (PELCO II)
San Fernando Electric Lights and Power Corporation (SFELAPCO)
Angeles Electric Company (AEC)

Number of Household Connections (PELCO II) – 2,288

e. Water Sources:

Level III – (Local Water and Utilities Administration)
Level II – (Deep wells)

Number of Facilities by Type

Public Deep Wells - 12
Private Deep Wells - 2,618
Level I - 755
Level III - 2,242

f. Health Facilities

Health Centers – Four (4)

Location:

1. Cabambangan Health Center
2. Rural Health Unit, San Isidro, Bacolor

Day Care Centers – Thirty (30)
Community-based: – Eight (8)
Resettlement-based: – Twenty-two (22)

Barangay Health Stations – Sixteen (16)
Community Based – Seven (7)
Resettlement Based – Nine (9)

Public Hospital - Ricardo P. Rodriguez Memorial Hospital
Cabambangan, Bacolor, Pampanga

g. Public Structure

Bacolor New Public Market

Bacolor Evacuation Center
Day Care & Adult Center

h. Educational Institutions (Community-based)

- Don Honorio Ventura Technological State University
- Bacolor High School
- Don Bosco Academy
- 10 Elementary Schools (Bacolor E/S, Cabetican E/S, - Cabalantian E/S, Eliseo Belen E/S, San Isidro E/S, Calibutbut E/S, Sta. Barbara E/S and Tinajero E/S)
- Don Antonio Lee Chi Uan Integ Sch. San Antonio Proper E/S)
- Isidrian Academy

- San Isidro High School
- Blessed Trinity Academy
- San Lorenzo Ruiz Center for Studies
(Extension Campus)

i. Other Facilities

Bacolor Gymnasium, Bacolor Evacuation Center

j. Accommodations/Hotels, Resorts & Restaurants

- | | |
|--|------------------------------------|
| 1. King’s Royal Hotel and Leisure Park | - Macabacle, Bacolor, Pampanga |
| 2. Villa Hermaria Resort | - Cabetican, Bacolor, Pampanga |
| 3. Jerlen’s Farm & Resort | - San Isidro, Bacolor, Pampanga |
| 4. All Seasons Resort | - Calibutbut, Bacolor, Pampanga |
| 5. St. Agnes Resort | - Sta. Ines, Bacolor, Pampanga |
| 6. Angeles Villas & Mini Resort | - San Vicente, Bacolor, Pampanga |
| 7. Diaspora Farm Resort | - Sta. Barbara, Bacolor, Pampanga |
| 8. Villa Pajita Resort | - Cabetican, Bacolor, Pampanga |
| 9. Mula de Leticia Bed & Breakfast | - Cabalantian, Bacolor, Pampanga |
| 10. EB Farm Resort | - San Isidro, Bacolor, Pampanga |
| 11. Destiny Drive Inn | - San Vicente, Bacolor, Pampanga |
| 12. Valle Verde Lodge & Restaurant | - Sta. Barabara, Bacolor, Pampanga |
| 13. Apag Marangle Restaurant | - Sta. Barbara, Bacolor, Pampanga |
| 14. Nuan Farm and Resort | - San Vicente, Bacolor, Pampanga |
| 15. Sky Hotel | - San Vicente, Bacolor, Pampanga |

k. Subdivisions

- | | |
|---|---------------------------------------|
| 1. Holy Angel Village – Calibutbut | 12. St. Orly – Calibutbut |
| 2. Trinidad Village – Calibutbut | 13. La Hacienda – Cabalantian |
| 3. Villa Lourdes Subdivision – San Isidro | 14. San Isidro Subd. – San Isidro |
| 4. Northbreeze - Calibutbut | 15. Xevera I & II– Calibutbut |
| 5. Vellagio Real – Calibutbut | 16. West Cavern Ridge – San Isidro1 |
| 6. Hampton Orchard /Fil Invest – Calibutbut | 17. Westville Homes - Cabalantian |
| 7. Havana I & II Residences - San Isidro | 18. Solana Country Homes – San Isidro |
| 8. Splenderosa Subd. – Cabalantian | 19. La Tierra Solana - |
| Cabalantian | |
| 9. La Primavera Subd. – San Isidro | 20. Don Bosco Village - Cabalantian |
| 10. Asberry Creek/Filinvest- Calibutbut | 21. St. Dominic – San Vicente |
| 11. Casa Real- Cabalantian | 22. Westville Homes - |
| Cabalantian | |

❖ Real Estate (cost per square meter)

1. Along Olongapo - Gapan Road (Macabacle and Cabalantian)
 - a. P 2,800 – P 3,500

2. Along Olongapo – Gapan Road
(Cabalantian, San Vicente, Parulog, Cabetican, Sta. Barbara)
 - a. Left side going to Guagua
P 1,500 - P 2,800
 - b. Right side going to Guagua
P 1,200 – P 1,800

3. Along National Road (Mac Arthur Highway)
 - a. Cabalantian
P 1,800 – P 2,800
 - b. San Vicente
P 1,500 – P 2,500
 - c. Poblacion
P 2,500 – P 3,500
 - d. Sta. Ines and Cabetican
P 1,800 – P 2,500

4. Calibutbut

- a. from Paning's Butong Pakwan along Fil-Am Road
P 3,000 – P 4,000
- b. Inside Industrial area
P 3,500 – P 4,000
- c. Vicinity of Industrial Area
P 1,500 – P 2,500

❖ **Transportation**

- 1. Public Utility Jeepneys (PUJ's)
- 2. Motorized Tricycle

❖ **Tourist Destinations**

- 1. San Guillermo Church
- 2. Archdiocesan Shrine of Our Lady of Lourdes in Cabetican
- 3. Don Honorio Ventura Technological State University
(Oldest Vocational School in the Far East)
- 4. Historical Monuments and Markers
- 5. Resorts & Hotels

❖ **Tourist Arrivals**

❖ **Average Tourist Guests as of 2017**

January:	Local: 1,067	Foreigners: 264
February:	Local: 914	Foreigners: 125
March:	Local: 12,337	Foreigners: 475
April:	Local: 18,755	Foreigners: 755
May:	Local: 4,815	Foreigners: 237
June:	Local: 2,170	Foreigners: 205
July:	Local: 2,860	Foreigners: 155
August:	Local: 4,403	Foreigners: 176
September:	Local: 5,785	Foreigners: 257
October:	Local: 5,545	Foreigners: 350

❖ **Average Tourist Guests as of 2018**

	LOCAL		FOREIGNERS
January:	210		15
February:	100		20
March:	52		30
April:	53		0
		Diaspora-Local	
May:	112	267	0
June:	535	125	28
July:	0	153	40
August:	0	250	0
September:	255	195	18
October:	1,255	254	55
November:	1,755		75
December:	1,549		45

Average Tourist Guest 2019:

	LOCAL		DIASPORA		FOREIGN
January:	565		61		27
February:	457		132		35
March:	1,250		70		52
April:	5,662		114		44
May:	236		207		15
June:	135		62		45
July:	161		61	10	
August:	125		66		1

❖ **Cultural/Religious Festivities**

1. La Naval Baculud (every 3rd Sunday of November)
2. Holy Week (Palm Sunday / “Salubong”, Holy Wednesday, Good Friday, & Easter Sunday Processions)
3. Feast of San Guillermo (Feb. 10)
4. Feast of Our Lady of Lourdes (Feb. 11)
5. Feasts of Barangay Patrons

**POPULATION TREND MUNICIPALITY
OF BACOLOR
1990-1995-2000-2007-2010-2015**

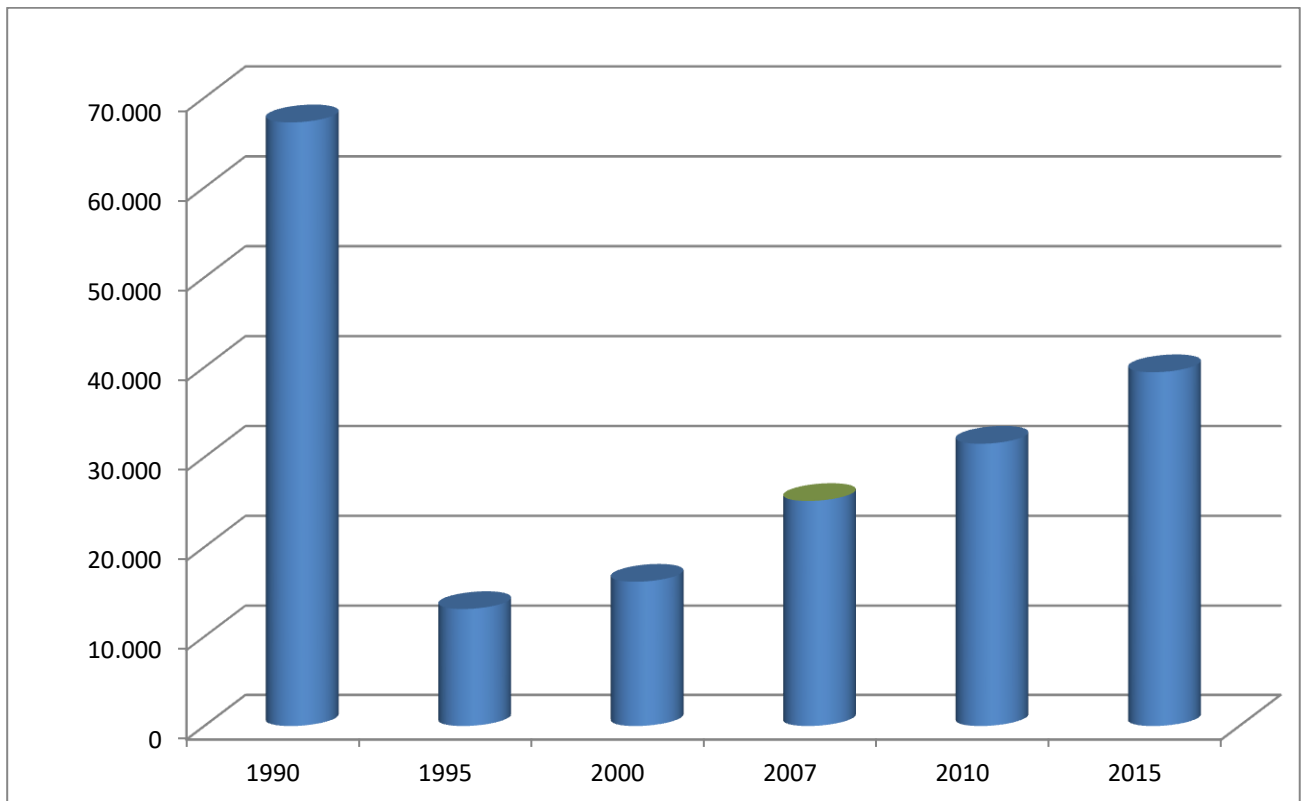

MUNICIPAL POPULATION BY BARANGAY AS OF MAY 2015

■ Balas - 239	■ Cabalantian - 4466	■ Cabambangan - 615	■ Cabetican - 3486	■ Calibutbut - 12048
■ Concepcion - 160	■ Dolores - 544	■ Duat - 210	■ Macabacle - 780	■ Magliman - 2156
■ Maliwalu - 1203	■ Mesalipit - 191	■ Parulog - 656	■ Potrero - 350	■ San Antonio - 747
■ San Isidro - 5703	■ San Vicente - 2643	■ Santa Barbara - 1061	■ Santa Ines - 1112	■ Talba - 135
■ Tinajero - 955				

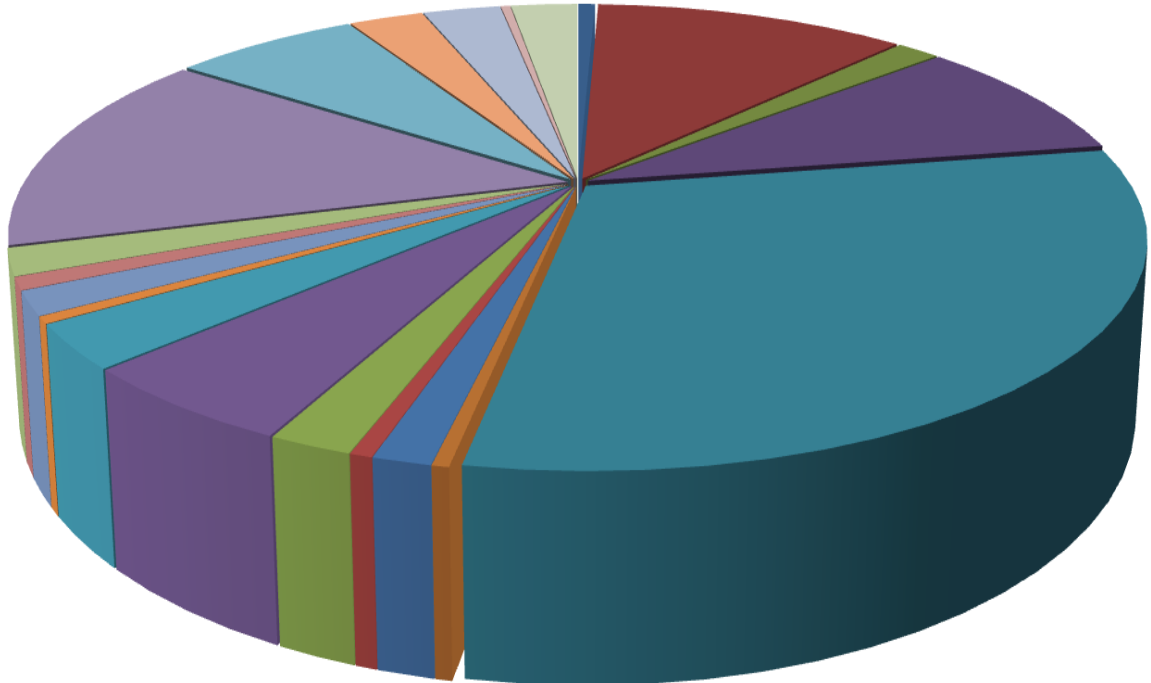

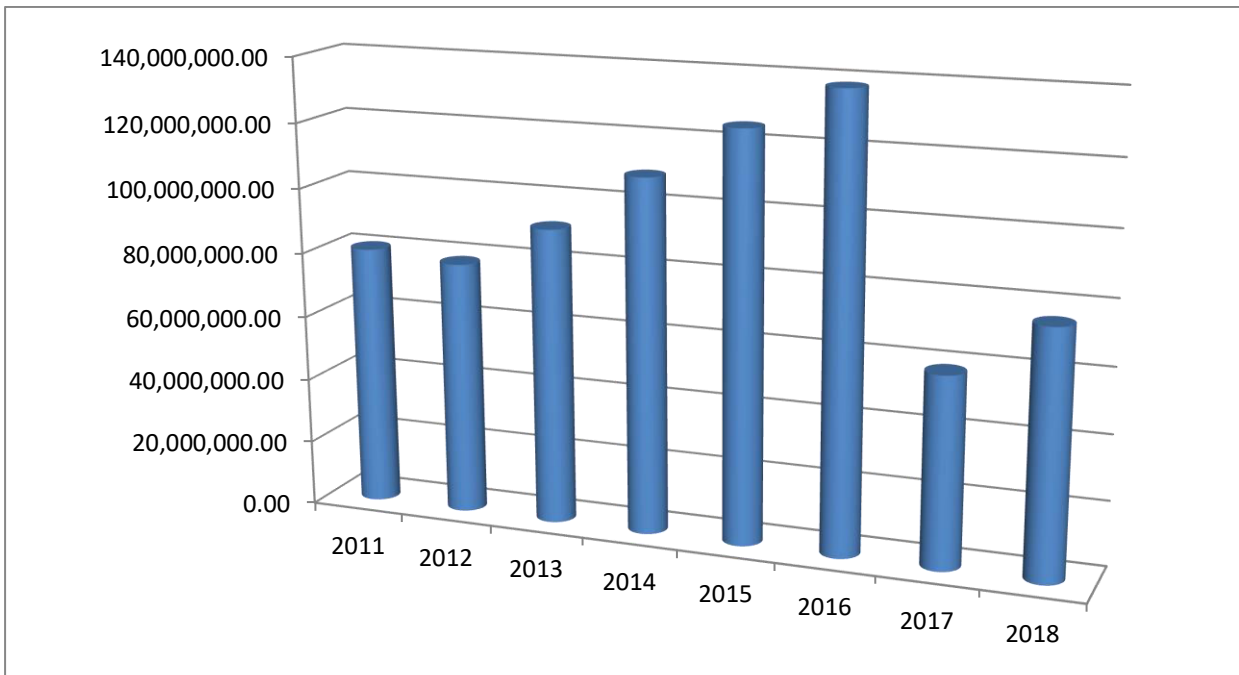

MUNICIPAL INCOME LEVEL 2011 - 2018

2011 – 80,506,371.29

2015 – 125,160,561.32

2012 – 78,238,762.92

2016 – 138,159,697.86

2013 – 91,348,955.30

2017 – 58,745,409.70

2014 – 109,067,191.13

2018 – 75,630,182.70

Road Network

Municipality of Bacolor

National Road **6.60 Kms** 

3.30 (Mac Arthur Highway)
(Sn.Fernando-Guagua-Lubao Rd.)

3.30 (Olongapo-Gapan Rd./Jose Abad Santos Ave.)

Provincial Road **28.40 Kms.** 

Municipal Road **1.70 Kms.** 

Barangay Road **53.85 Kms** 

TOTAL **90.55 Kms.**